UTAH TRANSIT AUTHORITY

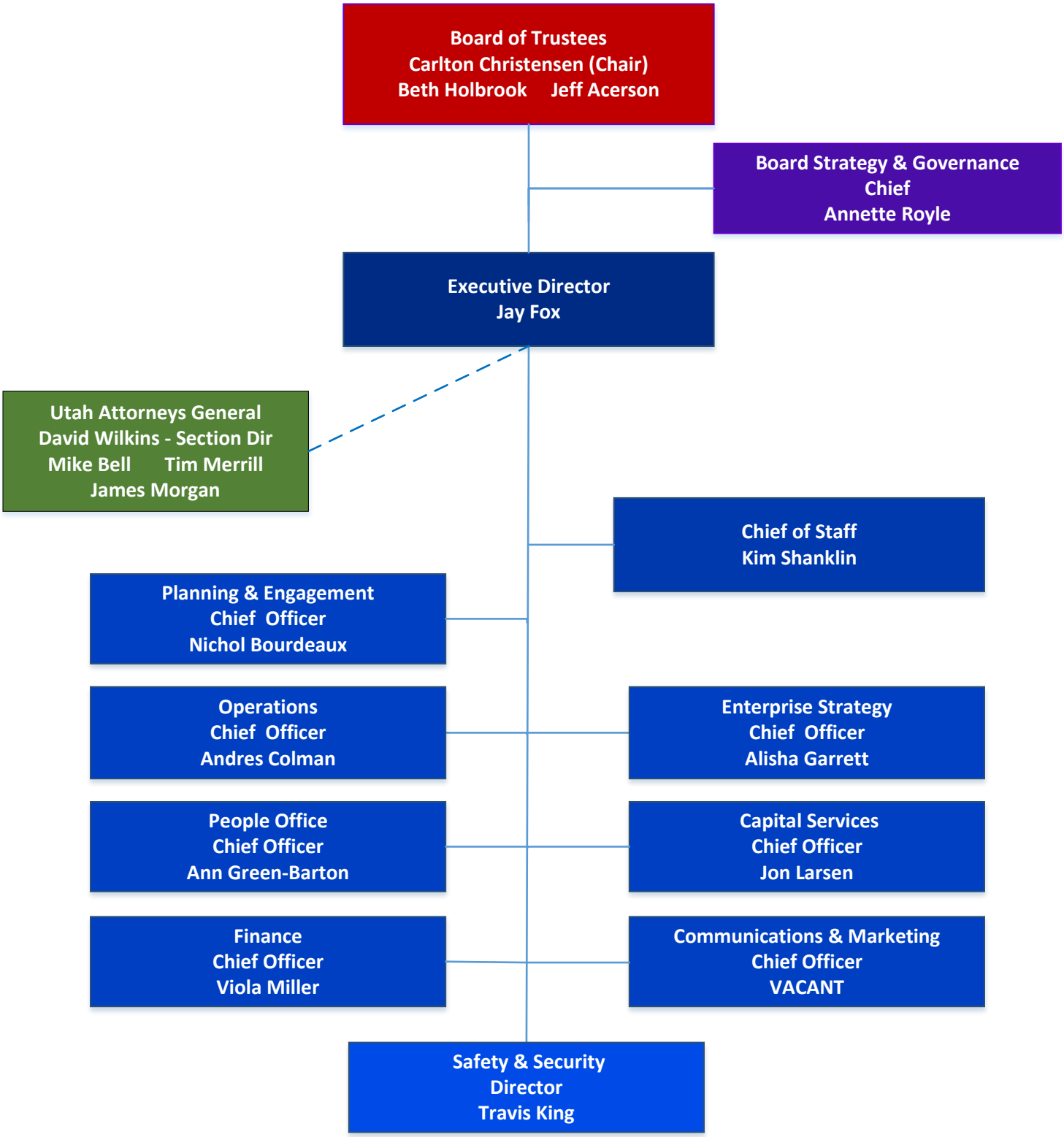

11/17/2025
A O'Grady